

KOLB LAND CONSULTING, INC.

LAND SURVEYING • SUBDIVIDING • LAND PLANNING

929 WILLIAMS STREET LAKE GENEVA, WISCONSIN 53147 414-248-3697

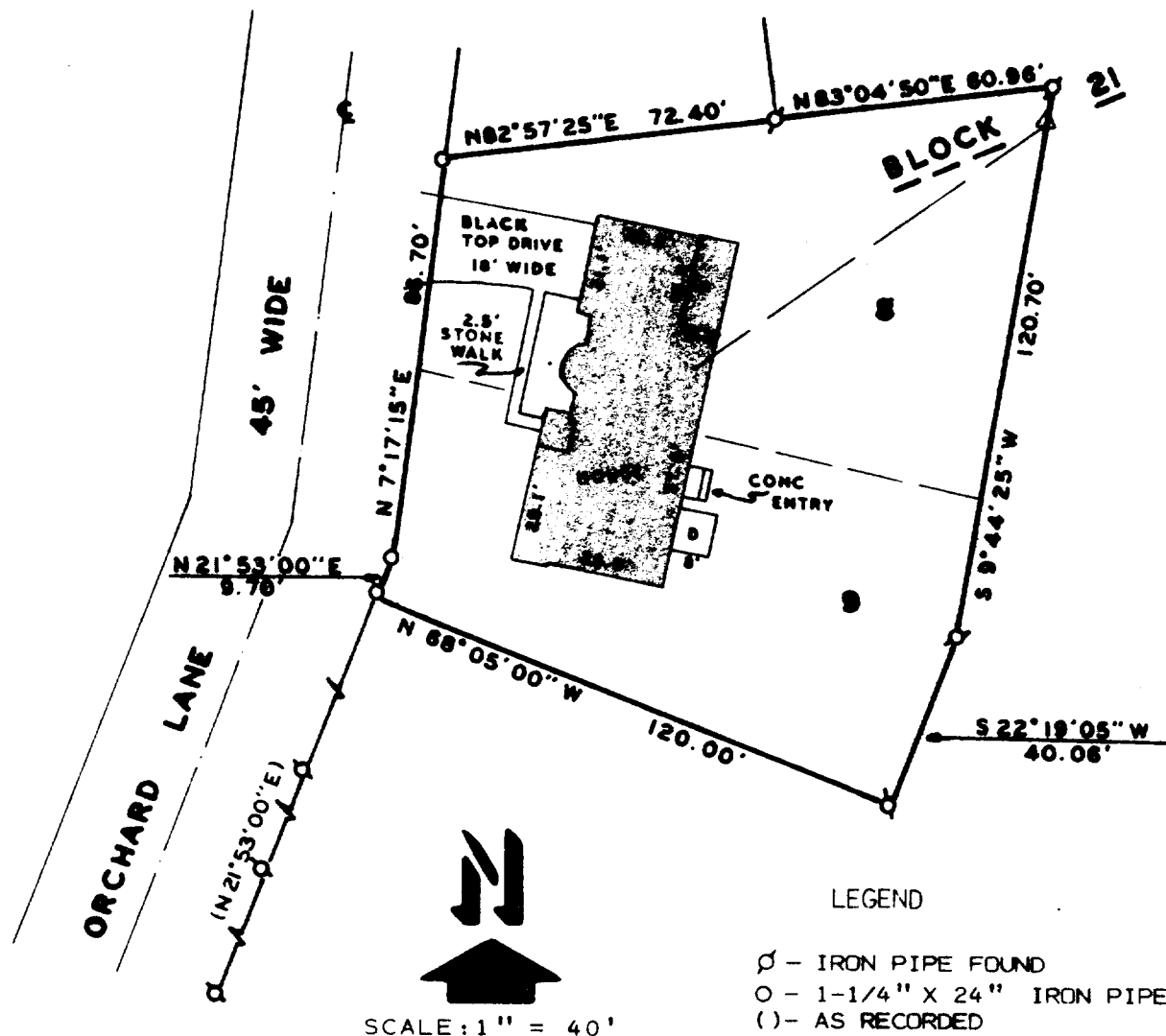

SCALE: 1" = 40'

LEGEND

- Ø - IRON PIPE FOUND
- O - 1-1/4" X 24" IRON PIPE SET
- () - AS RECORDED
- Δ - UTILITY POLE
- - OVERHEAD UTILITY LINE
- P - PORCH
- D - DECK

PLAT OF SURVEY OF

LOTS 8 AND 9, BLOCK 21, OF THE LAKE GENEVA
MANOR SUBDIVISION, CITY OF LAKE GENEVA, WAL-
WORTH COUNTY, WISCONSIN.

ORDERED BY: CAYLOR FINANCIAL, INC.
405 N. CALHOUN RD.
BROOKFIELD, WI. 53005

NOTE: BEARINGS ARE ASSUMED AS SHOWN
ON ORIGINAL PLAT.

OWNER: CARL MANCINI

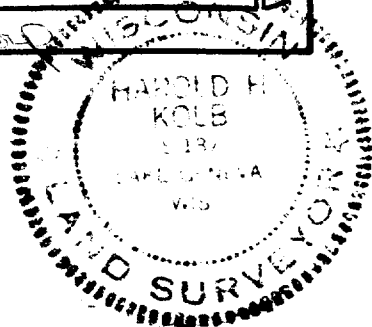
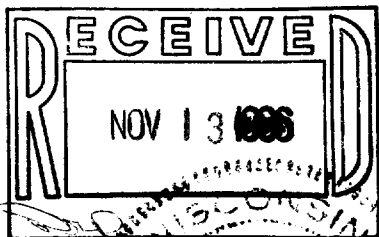

I HEREBY CERTIFY THAT I HAVE SURVEYED THE ABOVE
DESCRIBED PROPERTY AND THAT THE ABOVE MAP IS A
TRUE REPRESENTATION THEREOF AND SHOWS THE SIZE
AND LOCATION OF THE PROPERTY, ITS EXTERIOR BOUN-
DARIES, THE LOCATION OF ALL VISIBLE STRUCTURES
AND DIMENSIONS OF ALL PRINCIPAL BUILDINGS THERE-
ON, BOUNDARY FENCES, APPARENT EASEMENTS, ROAD-
WAYS AND VISIBLE ENCROACHMENTS, IF ANY, TO THE
BEST OF MY KNOWLEDGE AND BELIEF.
THIS SURVEY IS MADE FOR THE USE OF THE PRESENT
OWNERS OF THE PROPERTY AND ALSO THOSE WHO PUR-
CHASE, MORTGAGE, OR GUARANTEE THE TITLE THERE-
TO WITHIN ONE (1) YEAR FROM DATE HEREOF.

Harold H. Kolb

HAROLD H. KOLB

WISCONSIN REGISTERED LAND SURVEYOR, S- 187

DATE MAY 27, 1986

REVISED _____

REVISED _____